

SAX 1

STELLA BY STARLIGHT

ARR. BY NELSON RIDDLE
MUSIC BY VICTOR YOUNG
LYRIC BY NED WASHINGTON

ALTO

ALTO SAX 1

2

STELLA

SAX 2

STELLA BY STARLIGHT

ARR. BY NELSON RIDDLE
MUSIC BY VICTOR YOUNG
LYRIC BY NED WASHINGTON

ALTO

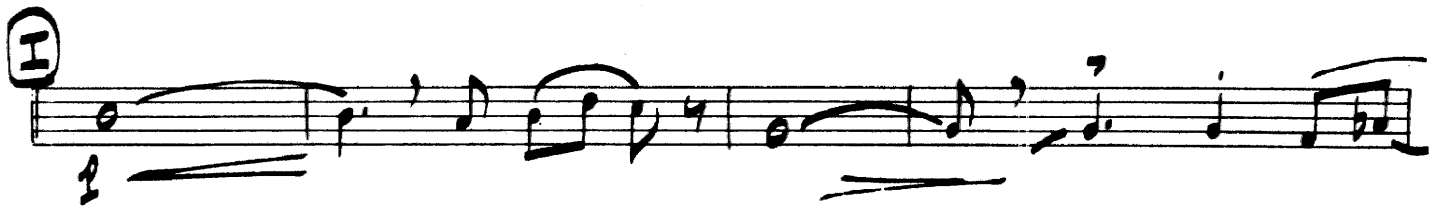
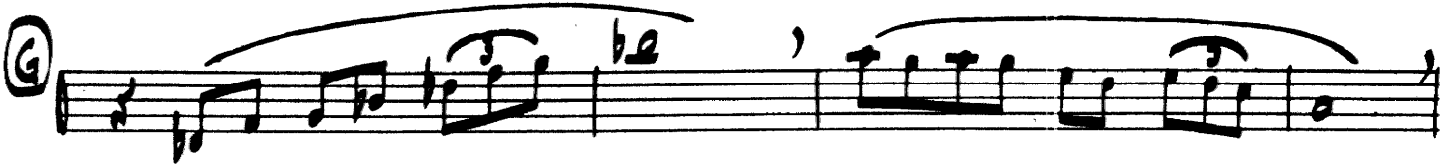

Sax 3

STELLA BY STARLIGHT

ARR. BY NELSON RIDDLE
MUSIC BY VICTOR YOUNG
LYRIC BY NED WASHINGTON

TENOR

7

SOLO

2

A

B

C

D

TENOR SAX-3

2

"STELLA"

(AD LIB SOLO)

System E: Chords: EbDm, C7(sus), C7

System F: Chords: Cm9, F13(b9), Bb, Eb9

System G: Chords: F, C, F#m, Gm, A7(b9)

System H: No chord symbols

System I: Dynamics: *p*

System J: Dynamics: *pp*

SAX 4

STELLA BY STARLIGHT

ARR. BY NELSON RIDDLE
MUSIC BY VICTOR YOUNG
LYRIC BY NED WASHINGTON

TENOR

7 *sol*

A

B

C

D

Tenor Sax 4

2

"STELLA"

pp

Two empty musical staves at the bottom of the page.

STELLA BY STARLIGHT

5TH E^B BARITONE SAX.

ARR. BY NELSON RIDDLE
MUSIC BY VICTOR YOUNG
LYRIC BY NED WASHINGTON

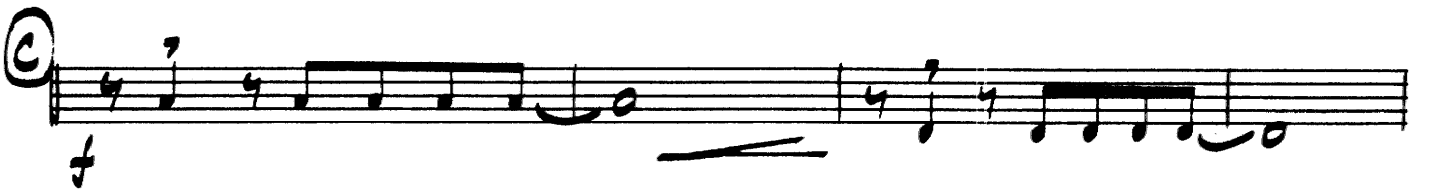

©1946 BY FAMOUS MUSIC CORP.

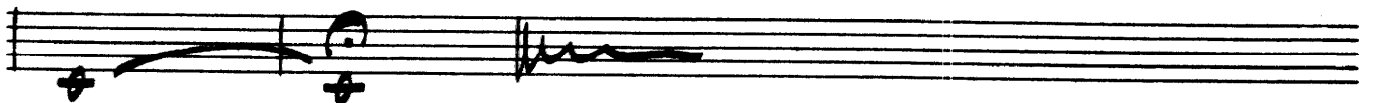

TRUMPET 1

STELLA BY STARLIGHT

ARR. BY NELSON RIDDLE
MUSIC BY VICTOR YOUNG
LYRIC BY NED WASHINGTON

© 1946 BY FAMOUS MUSIC CORP.

TRUMPET 2

STELLA BY STARLIGHT

ARR. BY NELSON RIDDLE
MUSIC BY VICTOR YOUNG
LYRIC BY NED WASHINGTON

HARMON SOLO (AD LIB)

© 1946 BY FAMOUS MUSIC CORP.

WARNING! This arrangement is intended for the use of the FAMOUS ARRANGERS Series (formerly Famous Arrangers Club) only and

TRUMPET 3

STELLA BY STARLIGHT

ARR. BY NELSON RIDDLE
MUSIC BY VICTOR YOUNG
LYRIC BY NED WASHINGTON

© 1946 FAMOUS MUSIC CORP.

TRUMPET 4

STELLA BY STARLIGHT

ARR. BY NELSON RIDDLE
MUSIC BY VICTOR YOUNG
LYRIC BY NED WASHINGTON

© 1946 FAMOUS MUSIC CORP.

WARNING! This arrangement is intended for the use of the FAMOUS ARRANGERS Series (formerly Famous Arrangers Club) only and

Trombone 1

STELLA BY STARLIGHT

ARR. BY NELSON RIDDLE
MUSIC BY VICTOR YOUNG
LYRIC BY NED WASHINGTON

TRUMPETS 1

2

CELLO

TROMBONE 2

STELLA BY STARLIGHT

ARR. BY NELSON RIDDLE
MUSIC BY VICTOR YOUNG
LYRIC BY NED WASHINGTON

TROMBONE 3

STELLA BY STARLIGHT

ARR. BY NELSON RIDDLE
MUSIC BY VICTOR YOUNG
LYRIC BY NED WASHINGTON

TRUMPET 3

"STELLA"

TROMBONE 4

STELLA BY STARLIGHT

ARR. BY NELSON RIDDLE
MUSIC BY VICTOR YOUNG
LYRIC BY NED WASHINGTON

GUITAR

STELLA BY STARLIGHT

ARR. BY NELSON RIDDLE
MUSIC BY VICTOR YOUNG
LYRIC BY NED WASHINGTON

The chart consists of several systems of guitar chords, each represented by a staff with slash notation. The chords are as follows:

- System 1: Eb, D
- System 2: Bbm7, B, Ebm9, Eb7(b9), Eb6
- System 3: (A) EbDm(add D), Fm7, Bb7
- System 4: Bbm9, Eb13, Eb7, Ab, Db9
- System 5: (B) Ab, Eb, Cm, Gm, Ebm
- System 6: Eb, Bb, EbDim, Fm, G7(b9), G7
- System 7: (C) C7(b9), C7(b9) Fm7, Gm7, Fm7
- System 8: Abm, E, Abm, Bb7, Gm7, G7(b9), Cm7, Cm9, Cm7

GTR.

2

"STELLA"

① Eb dim (add D)

Bbm

C7 b9

Abm6

Bb7(b9)

Ebmaj7 Eb ② Eb dim Bb7(sos) Bb7

Bbm9 Eb13(b9) Ab Db(b9) ③ Ab Eb

Cm Gm Ebm Eb Bb Eb dim

Fm G7(b9) G7 ④ C7 b9 Fm9

Fm9 Fm7 Fm9 Abm6 E Abm6 Ebmaj7 Eb Ebmaj7 Eb

⑤ Eb dim Bbm6 C7 Abm6 Bb7 b9

Ebmaj7 Eb Ebmaj7 Eb ⑥ Eb dim (add D) Bbm C7 b9

Abm6 Bb7(b9) Eb ⑦ D

⑧ Bbm7 Bb Eb

BASS

STELLA BY STARLIGHT

ARR. BY NELSON RIDDLE
MUSIC BY VICTOR YOUNG
LYRIC BY NED WASHINGTON

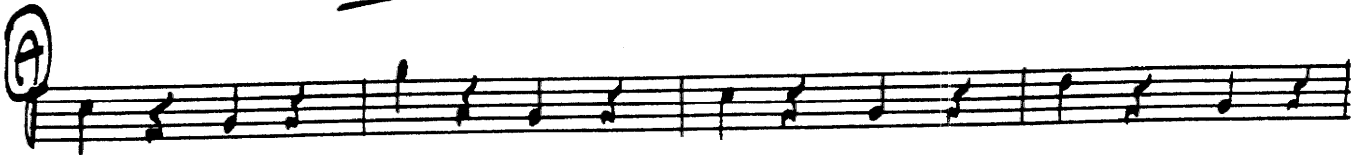
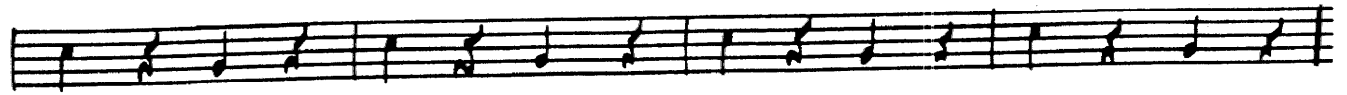

BASS

2

"STELLA"

STELLA BY STARLIGHT

ARR. BY NELSON RIDDLE

MUSIC BY VICTOR YOUNG

LYRIC BY NED WASHINGTON

DRUMS ♩ = 132

PIANO

STELLA BY STARLIGHT

ARR. BY NELSON RIDDLE
MUSIC BY VICTOR YOUNG
LYRIC BY NED WASHINGTON

4 BARS = :07 SECS. (♩ = M.M. 132)

©1946 BY FAMOUS MUSIC CORP.

REPRODUCTION OF THIS ARRANGEMENT IS INTENDED FOR THE USE OF THE FAMOUS ARRANGERS SERIES (FORMERLY FAMOUS ARRANGERS CLUB) ONLY AND

B

Ab Eb Cm Gm Edm

E7 Bb Edim Fm G7+5b9 G7

C

C7+5b9 C7b9 Fm7 Gm7 Fm7

Abm E Abm Bb7 Gm7 G7+5b9 Cm7 Cm9 Cm7

D

Edim(add) Bbm C7+5b9

PIANO

3

'STELLA'

E

Abm6 Bb7(b9) Ebmaj7 Eb EbDim

(EbDim) Bb7(sus) Bb7 Bbm9 Eb13(b9)

F

Ab Db(b9) Ab Eb Cm Gm

Ebm Eb Bb EbDim Fm G7(b9) G7

G

C7(b9) + 9 C7(b9) Fm9 Fm9 Fm7 Fm9 Abm6 E

PIANO

4

"STELLA"

STELLA BY STARLIGHT

CONDUCTOR

ARR. BY NELSON RIDDLE
MUSIC BY VICTOR YOUNG
LYRIC BY NED WASHINGTON

4 BARS = :07 SECS $\text{♩} = \text{M.M. } 132$

HARMON
TRAP SOLO

BARITONE
SAX
(+ TRONS SWT.)

SAXS UNIS

A TRONS

SAXS
(+ BARI)
PATTERN

TRONS

SAXS
(+ BARI)
PATTERN

B HARMON
TRAP

SAXS
(NO BARI)

TRAPS

© SXS
TRONS

SXS
TRONS

© TRONS
SXS

TRONS

© TRAPS
TENOR SAX

TURN PAGE

CONDUCTOR Pg. 3

"STELLA BY STARLIGHT"

TRUMPETS
TROMBONES
SAX

TROMBONES TUTTI

F TENOR AD LIB (WITH TROMBONES)

TENOR (w/sax)

OPEN BASS TUTTI ?

G BRASS

SAXS

TRPTS

Tms

BRASS

H BRASS

SAXS

CONDUCTOR Pg. 4.

"STELLA BY STARLIGHT"

Empty musical staff lines at the bottom of the page.